

# LEAVE

Scored by

**WILL HUDSON**

1st Saxophone  
(Eb Alto)

Medium Bounce.

KSO 2

*f* *Solo*

**A**

1.

2.

3.

4.

5.

6.

7.

8.

9.

10.

*f*

Copyright 1945 Gene Krupa Music Corporation, New York, N. Y.

Francis, Day & Hunter, Ltd. 136-140, Charing Cross Rd. London W.C. 2.

# US LEAP

By  
**EDWIN A. FINCKEL**

1st Saxophone  
(Eb Alto)

# LEAVE U

Scored by

3rd Saxophone **WILL HUDSON**  
(Eb Alto)

Medium Bounce

KSO 2

*f* *Solo*

**A**

**B**

*f* *p* *f*

# IS LEAP

By  
**EDWIN A. FINCKEL** 3rd Saxophone  
(Eb Alto)

# LEAVE U

Scored by

**WILL HUDSON**

2nd Saxophone  
(Bb Tenor)

Medium Bounce

KSO 2

*f* *Solo*

**A**

1. 2.

*p* **B**

*f* *Solo - ad lib.* *f* *Pick up*

G7 C A7 Am7 D7 Am7 D7 b9

Copyright 1945 Gene Krupa Music Corporation, New York, N. Y.

Francis, Day & Hunter, Ltd. 138-140, Charing Cross Rd. London. W.C. 2.

# IS LEAP

By  
**EDWIN A. FINCKEL**

2nd Saxophone  
(Bb Tenor)

*Play as is*

# LEAVE U

Scored by

**WILL HUDSON**

4th Saxophone  
(Bb Tenor)

Medium Bounce

KSO 2

*f*

*Soli*

**A**

1

2

3

2

3

**B**

*b*

1. *f*

2. *f*

# JS LEAP

By  
**EDWIN A. FINCKEL** 4th Saxophone  
(Bb Tenor)

- Staff 6: Continuation of the melodic line.
- Staff 7: Continuation of the melodic line.
- Staff 8: Continuation of the melodic line.
- Staff 9: Continuation of the melodic line.
- Staff 10: Continuation of the melodic line.

# LEAVE US LEAP

323

## BARITONE SAXOPHONE

C

*p*

1.

3

2.

*pp*

7.

*ff*

D

E

3

# LEAVE U

Scored by  
**WILL HUDSON**

1st Trombone

Medium Bounce

KSO 2

*f*

**A**

1. 2.

6 1

1 2

**B**

6

*p* *f*

1 2

1 2

# US LEAP

By  
**EDWIN A. FINCKEL**

1st Trombone

*Solo ad lib.*

# LEAVE U

Scored by

2nd Trombone **WILL HUDSON**

Medium Bounce

KSO 2

*f*

**A**

**B**

# JS LEAP

By  
**EDWIN A. FINCKEL** 2nd Trombone

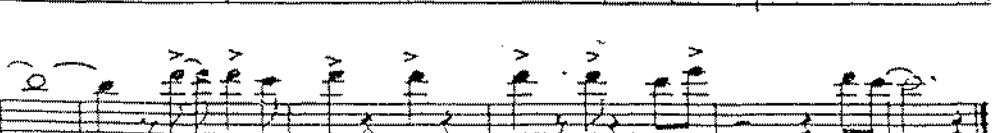
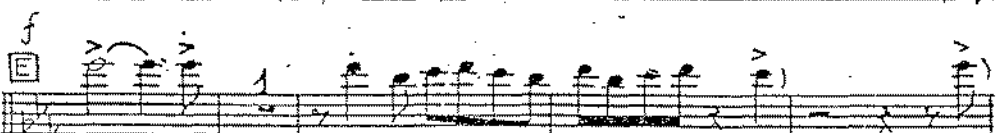
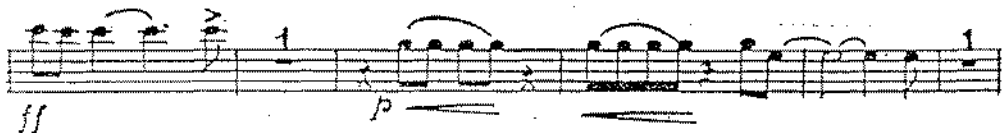
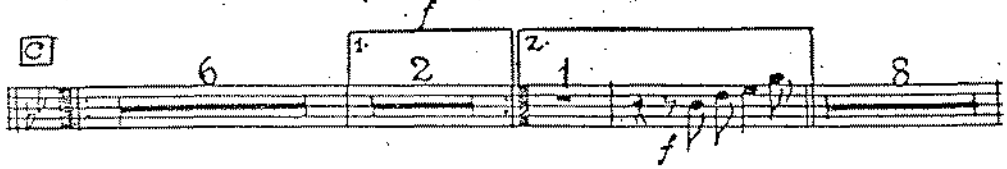

3RD TRM. "LEAVE US LEAP"

3RD FROM "LEAVE US LEAP (1)"

Four empty musical staves, each consisting of five horizontal lines, arranged vertically. These staves are currently blank and contain no musical notation.

4TH TROM.

LEAVE US LEAP

# LEAVE U

Scored by

**WILL HUDSON**

1st Trumpet in Bb

Medium-Bounce

KSO 2

**[A]**

**[B]** 2<sup>nd</sup> Trpt. ad lib. Solo  
Am7 D7b9 G Gdim. Gm7 C7b9

# IS LEAP

By

EDWIN A. FINCKEL

1st Trumpet in Bb

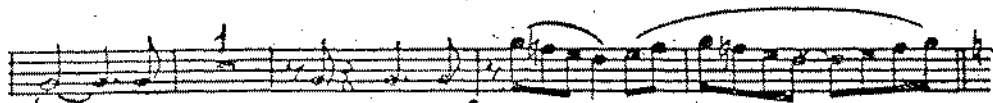

☐ Tromb. *ad lib.* Solo  
G7 C

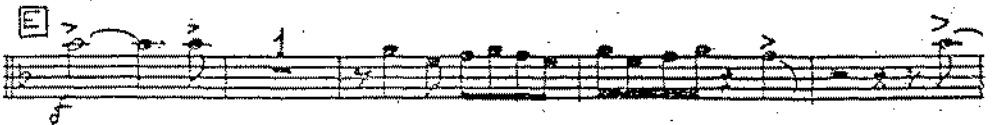
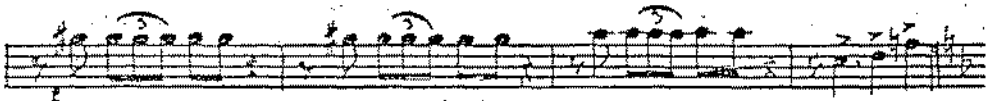
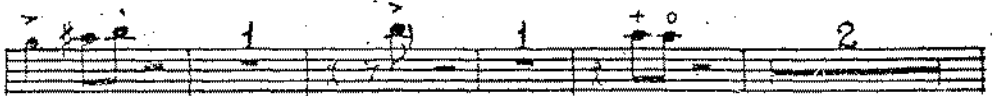
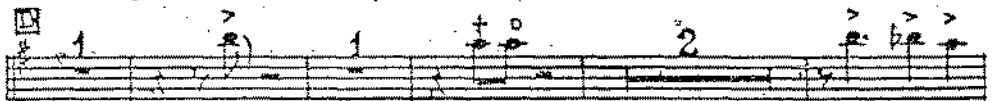
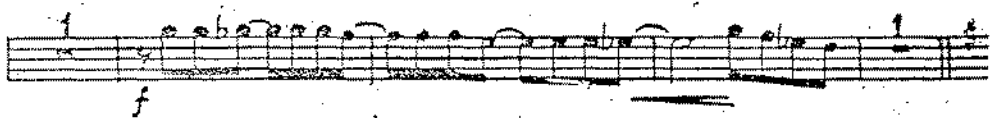
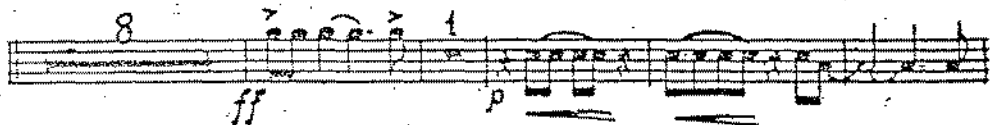

# LEAVE U

Scored by  
**WILL HUDSON**

2nd Trumpet in Bb

Medium Bounce

KSO 2

[A]

[B] *Ad lib. Solo*

# JS LEAP

By  
**EDWIN A. FINCKEL**

2nd Trumpet in Bb

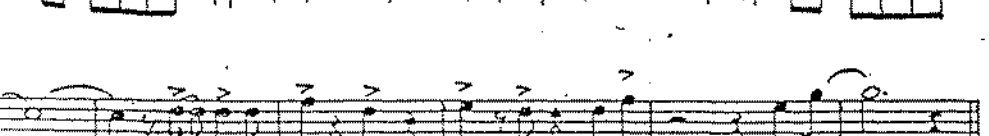
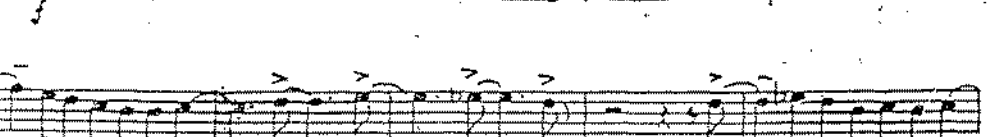
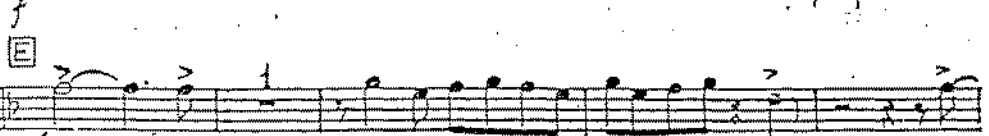
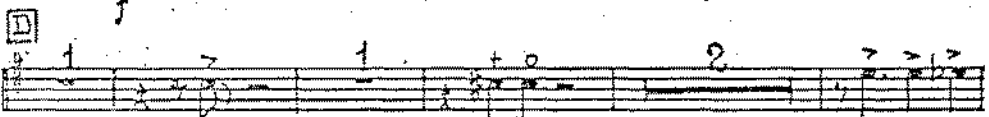
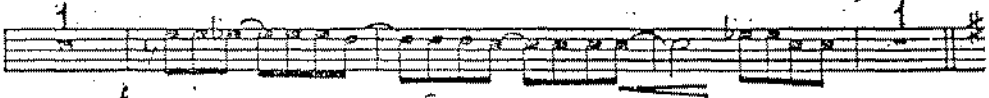

# LEAVE U

Scored by

**WILL HUDSON**

3rd Trumpet in Bb

Medium Bounce

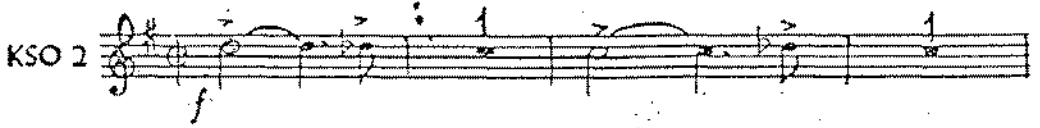
KSO 2 

**A** 

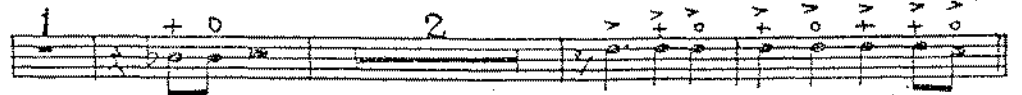
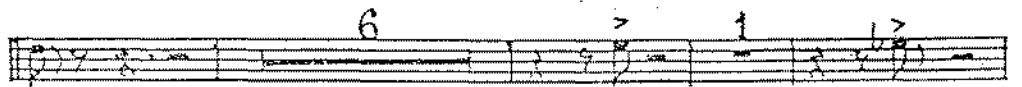
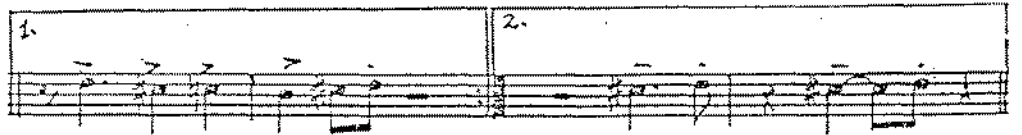

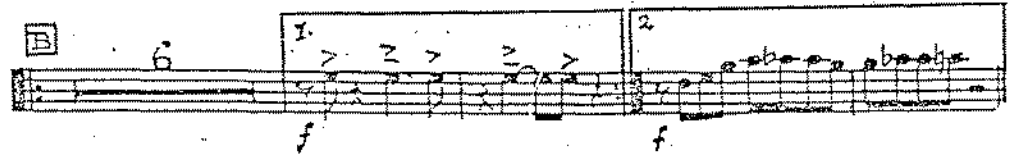
**B** 

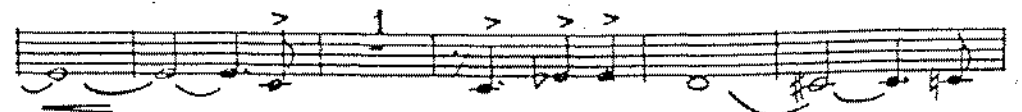
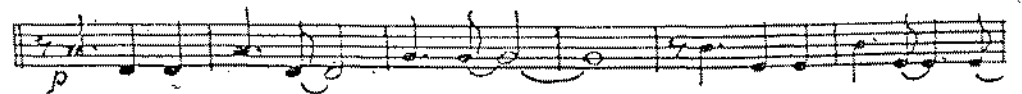

# 4TH TPT. "LEAVE US LEAP" -

This is a handwritten musical score for the 4th Trumpet part of a piece titled "LEAVE US LEAP". The score is written on ten staves, with a key signature of one sharp (F#) and a common time signature (C). The notation includes various rhythmic values, slurs, and dynamic markings such as *f*, *p*, and *sfz*. There are several first and second endings marked with "1st" and "2nd" above the staves. A box labeled "B" is drawn around a specific measure in the second staff. The score concludes with a double bar line and repeat dots at the end of the tenth staff.

WITH TPT - LEAVE US LEAP - (11)

This block contains the handwritten musical score for the piece. It consists of six staves of music. The first staff begins with a treble clef and a key signature of one sharp (F#). The notation includes various rhythmic values such as eighth and sixteenth notes, as well as rests. There are several dynamic markings, including accents (>) and a 'to' marking. The second staff continues the melody with similar rhythmic patterns and includes a 'to' marking. The third staff features a series of eighth notes with a '3' above them, possibly indicating a triplet. The fourth staff includes a '3' above a group of notes and a '3' below a group of notes. The fifth staff continues the melodic line with various rhythmic values and accents. The sixth staff concludes the piece with a double bar line and the handwritten text 'for A. H. C.' written below the notes.

This block contains five empty musical staves, each consisting of five horizontal lines, arranged vertically. These staves are currently blank and do not contain any musical notation.

# "LEAVE US LEAP"

Piano

Medium Bounce

Copyright 1945 Gene Krupa Music Corporation, New York, N. Y.  
Robbins Music Corporation Ltd., 23, Denmark Street, London, W.C.2.

P1.

# LEAVE U

Scored by  
**WILL HUDSON**

**B** *Trumpet Solo ad lib.*

*Ten. Sak. Solo ad lib.*

Piano 2

# IS LEAP

By  
EDWIN A. FINCKEL

PIANO

 *Trombone Solo ad lib.*

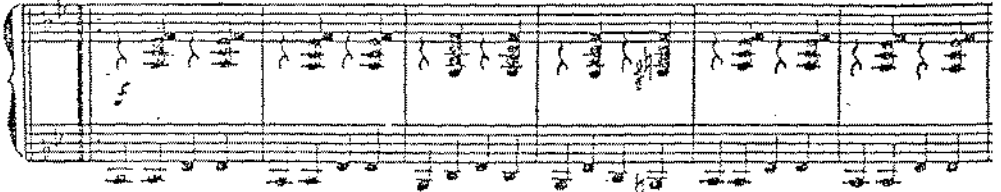

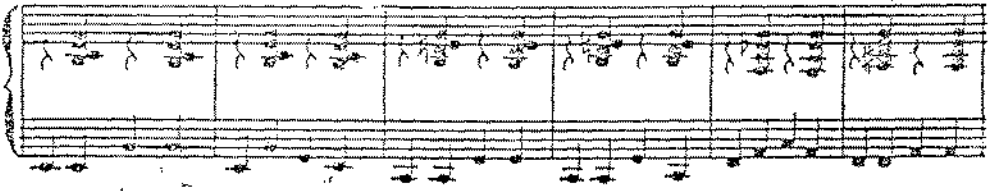

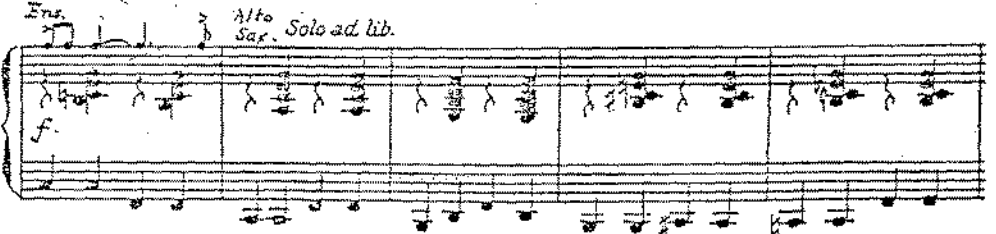

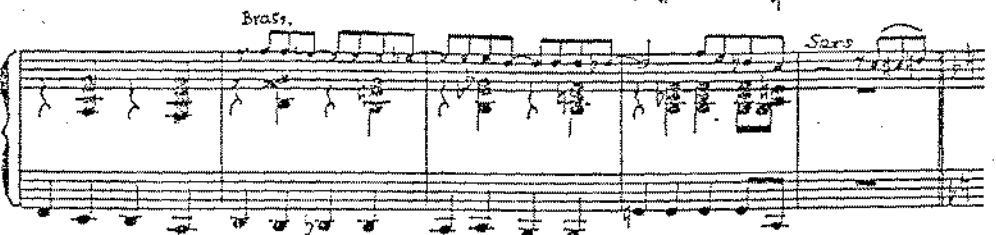

# LEAVE

Scored by  
**WILL HUDSON**

Guitar

Medium Bounce

Chord progression for the first 9 staves:

- Staff 1: F, Fdim., Gm7, Fdim.
- Staff 2: F, Fdim., Gm7, Gm7, Db9, C9
- Staff 3: Gm7, C7b9, F, Fdim.
- Staff 4: Gm7, C9, F, Fdim., Gdim., F, Fdim., F
- Staff 5: F, Fdim., F, Fdim., F, F7, F9, Fdim., F9, F7b9
- Staff 6: Bb, Bb, Dm7, G9, Gm7, Gbdim, Gm7, Fdim.
- Staff 7: C7, C9, Db7, Gm7, C7b9, F
- Staff 8: Fdim., Gm7, C9, F
- Staff 9: Gm7, Gm7, C7b9, F, Fdim., Gm7

Chord progression for the last 3 staves:

- Staff 10: C7b9, F, F
- Staff 11: F9, Dm7, Bb, Bb, G9
- Staff 12: G9, Gm7, C9+, Gm7, Gm7, C7b9

# US LEAP

By  
**EDWIN A. FINCKEL** Guitar

**F** *Fdim.* *Gm7* *Gm7* *Fdim.* *F7*

**C** *F7* *Bb* *Bb* *Fdim.* *F7*

*f* *f* 1. *Bb* 2. *Bb*

*Bb9* *Eb* *C9*

*p* (*Piano Solo*) *F9* *F9+* *cm7* *F9* *Bb* *Bbdim.*

*cm7* *F9* *Bb* *Bbdim.* *Ebm6* *Bb* *Bbm6* *c7* 1

**D** *Gm7* *c7b9* *F* *Fdim.* *Gm7*

*f* *C9* *F* *Fdim* *Gdim* *F* *Fdim.* *F* *Gm7* *c7b9*

*F* *Fdim.* *Gm7* *C9* *F* 3 *Bb7* *Ebdim.*

**E** *Fm7* *Bb7b9* *Eb* *Ebdim* *Fm7* *Fm7* *Bb7* *Bb7+*

*f* *Eb* *Eb* *Bbdim.* *Fm7* *Fm7* *Bb9+* *Eb*

*Eb* *Ebdim* *Em7* *Ebdim.* *Eb* *Ebdim.* *Fm7* *Bb7b9* *Eb*

# LEAVE U

Scored by  
**WILL HUDSON**

Bass

Medium Bounce

Copyright 1945 Gene Krupa Music Corporation, New York, N. Y.

Robbins Music Corporation Ltd., 23, Denmark Street, London, W.C.2

# JS LEAP

By  
EDWIN A. FINCKEL

Bass

C

D

E

# LEAVE

Scored by  
**WILL HUDSON**

Drums

Medium Bounce  
Cymbals

# US LEAP

By  
EDWIN A. FINCKEL

Drums
